

PROPOSED STILT FLOOR PLAN

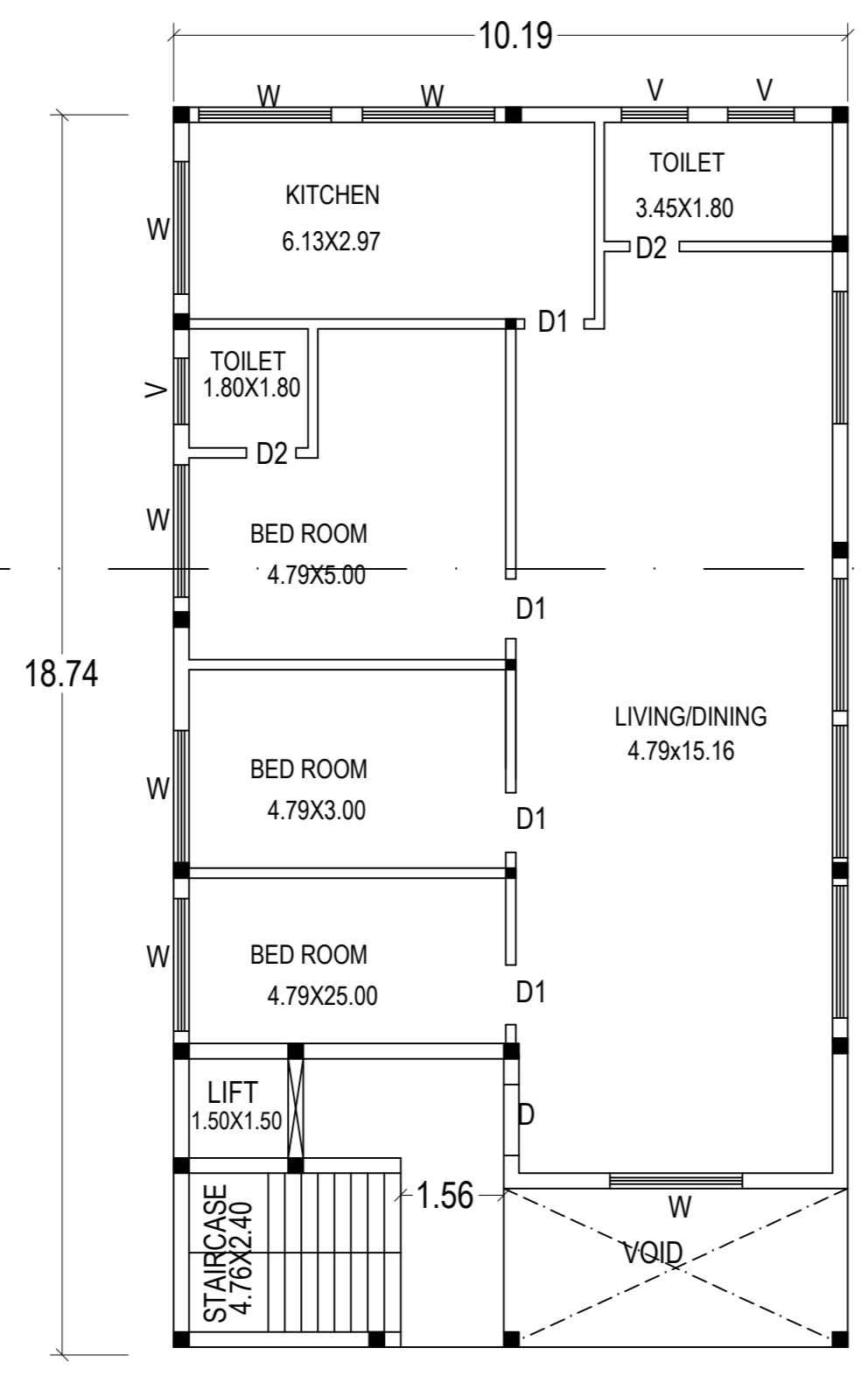

PROPOSED TYPICAL GROUND & FIRST FLOOR PLAN

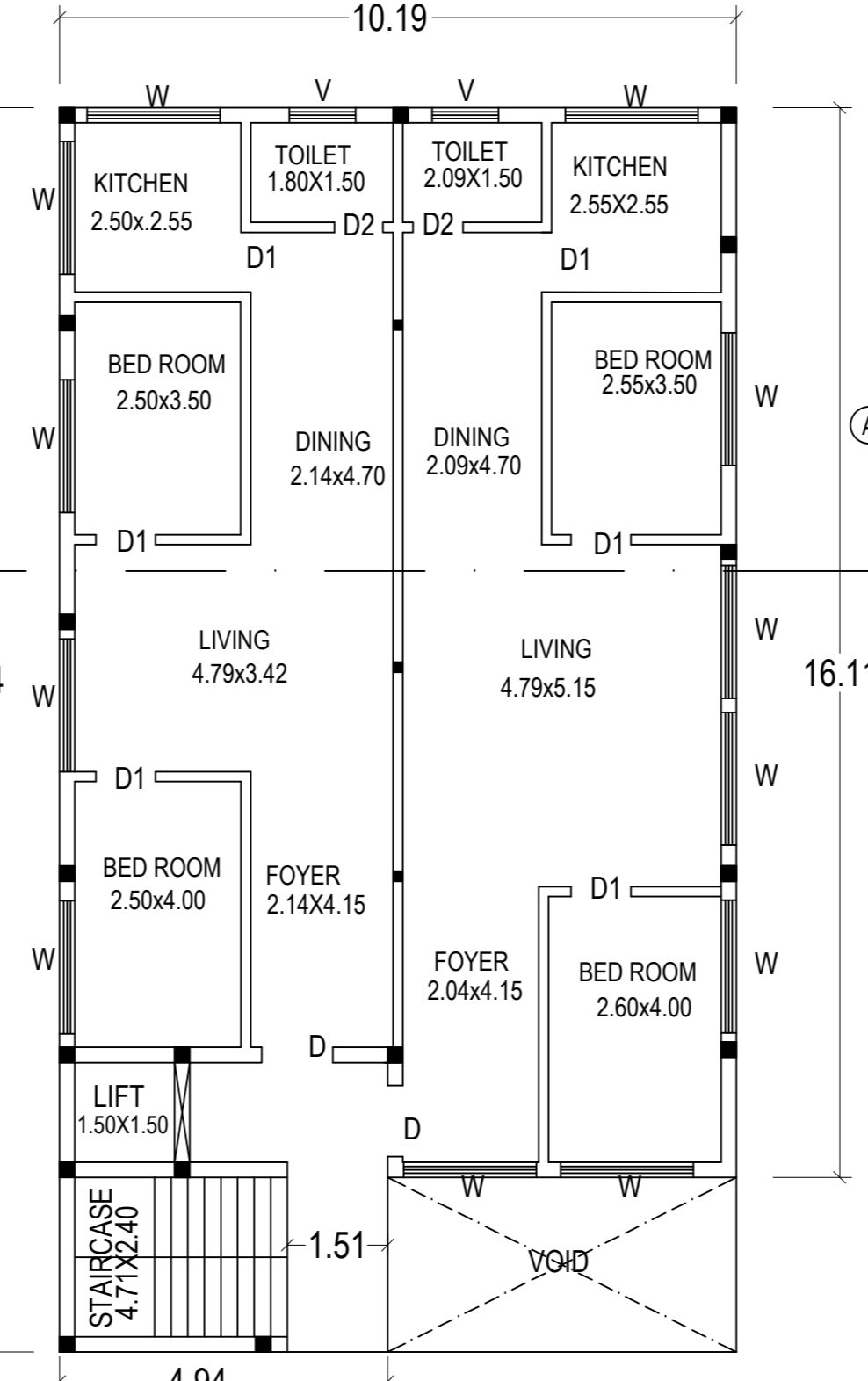

PROPOSED SECOND FLOOR PLAN

Approval Condition:
 This Plan Sanction is issued subject to the following conditions:
 1. The sanction is accorded for:
 a) Consisting of Block - A (1) Wing - A-1 (1) Consisting of STILT, GF+2UF.
 2. The sanction is accorded for Plotted Resi development A (1) only. Use of the building shall not deviate to any other use.
 3. Car Parking reserved in the plan should not be converted for any other purpose.
 4. Development charges towards increasing the capacity of water supply, sanitary and power main has to be paid to BSWSS and BESCOM if any.
 5. Necessary ducts for running telephone cables, cables and ground level for postal services & space for dumping garbage within the premises shall be provided.
 6. The applicant shall construct temporary toilets for the use of construction workers & it should be demolished after the construction.
 7. The applicant shall INSURE all workers involved in the construction work against any accident / untoward incidents arising during the time of construction.
 8. The applicant shall not stock any building materials / debris on footpath or on roads or on drains. The debris shall be removed and transported to near by dumping yard.
 9. The applicant / builder is prohibited from selling the setback area / open spaces and the common facility areas, which shall be accessible to all the tenants and occupants.
 10. The applicant shall provide a space for locating the distribution transformers & associated equipment as per K.E.C. (E&D) code leaving 3.00 mts. from the building within the premises.
 11. The applicant shall provide a separate room preferably 4.50 x 3.50 m in the basement for installation of telecom equipment and also to make provisions for telecom services as per Bye-law No. 28.
 12. The applicant shall maintain during construction such barricading as considered necessary to prevent dust, debris & other materials endangering the safety of people / structures etc. in & around the site.
 13. Permission shall be obtained from forest department for cutting trees before the commencement of the work.
 14. License and approved plans shall be posted in a conspicuous place of the licensed premises. The building license and the copies of sanctioned plans with specifications shall be mounted on a frame and displayed and they shall be made available during inspections.
 15. Any owner / builder contravenes the provisions of Building Bye-laws and rules in force, the Architect / Engineer / Supervisor will be informed by the Authority in the first instance, warned in the second instance and cancel the registration if the same is repeated for the third time.
 16. Technical personnel, applicant or owner as the case may be shall strictly adhere to the duties and responsibilities specified in Schedule - IV (Bye-law No. 31) under sub-section IV-8 (a) to (b).
 17. The building shall be constructed under the supervision of a registered structural engineer.
 18. On completion of foundation or footings before erection of walls on the foundation and in the case of columnar structure before erecting the columns "COMMENCEMENT CERTIFICATE" shall be obtained from the date of issue of license & within one month after its completion shall apply for permission to occupy the building.
 19. Construction or reconstruction of the building should be completed before the expiry of five years from the date of issue of license & within one month after its completion shall apply for permission to occupy the building.
 20. The building should not be occupied without obtaining "OCCUPANCY CERTIFICATE" from the competent authority.
 21. Drinking water supplied by BWSBS should not be used for the construction activity of the building.
 22. The applicant shall ensure that the Rain Water Harvesting Structure are provided & maintained in good repair for storage of water for non potable purposes or recharge of ground water at all times having a minimum total capacity mentioned in the Bye-law 35(a).
 23. The building shall be designed and constructed according to the norms prescribed in National Building Code and in the "Criteria for earthquake resistant design of structures" bearing No. IS 1893-2002 published by the Bureau of Indian Standards relating the building resistant to earthquake.
 24. The applicant should provide equal water head as per table 17 of Bye-law No. 25 for the building.
 25. Facilities for physically handicapped persons prescribed in schedule XII (Bye-law -31) of Building bye-laws 2003 shall be ensured.
 26. The applicant shall provide at least one common toilet in the ground floor for the use of the visitors / tenants / drivers and security men and also entrance shall be approached through a ramp for the Physically Handicapped persons together with the stepped entry.
 27. The Occupancy Certificate will be considered only after ensuring that the provisions of conditions vide SI. No. 23, 24, 25 & 26 are provided in the building.
 28. The applicant shall ensure that no inconvenience is caused to the neighbors in the vicinity of construction and that the construction activities shall stop before 10:00 PM and shall not resume the work earlier than 7:00 AM to avoid hindrance during late hours and early morning hours.
 29. Garbage originating from Apartments / Commercial buildings shall be segregated into organic and inorganic waste and should be processed in the Recycling processing unit - 1 kg capacity installed at site for its re-use / disposal (applicable for Residential units of 02 and above and 2000 Sq.mt and above built up area for Commercial buildings).
 30. The structure with basements shall be designed for structural stability and safety to ensure for soil stabilization during the course of excavation for basements with safe design for retaining walls and super structure for the safety of the structure as well as neighboring property, public roads and footpaths, and besides ensuring safety of workmen and general public by erecting safe barricades.

31. Sufficient two wheeler parking shall be provided as per requirement.
 32. Traffic Management Plan shall be obtained from Traffic Management Consultant for all high rise structures which shall be approved from the Competent Authority if necessary.
 33. The Owner / Association of high-rise building shall obtain clearance certificate from Karnataka Fire and Emergency Department every Two years with due inspection by the department regarding working condition of Fire Safety Measures installed. The certificate should be produced to the Corporation and shall get the renewal of the permission issued once in Two years.
 34. The Owner / Association of high-rise building shall get the building inspected by empaneled agencies of the Karnataka Fire and Emergency Department to ensure that the equipment's installed are in good and workable condition, and an affidavit to that effect shall be submitted to the Corporation and Fire Force Department every year.
 35. The Owner / Association of high-rise building shall obtain clearance certificate from the Electrical Inspectorate every Two years with due inspection by the Department regarding working condition of Electrical installation / L.T.s etc. The certificate should be produced to the BBMP and shall get the renewal of the permission issued that once in Two years.
 36. The Owner / Association of high-rise building shall conduct two mock - drills in the building one before the onset of summer and another during the summer and assure complete safety in respect of fire hazards.
 37. The Builder / Contractor / Professional responsible for supervision of work shall not shall not materially and structurally deviate the construction from the sanctioned plan, without previous approval of the authority. They shall explain to the owner's about the risk involved in continuation of the provisions of the Act, Rules, Bye-laws, Zoning Regulations, Standing Orders and Policy Orders of the BBMP.
 38. The construction or reconstruction of a building shall be commenced within a period of two (2) years from date of issue of license. Before the expiry of two years, the Owner / Developer shall give intimation to BBMP (Sanctioning Authority) of the intention to start work in the form prescribed in Schedule VI. Further, the Owner / Developer shall give intimation on completion of the foundation or footing of walls / columns of the foundation. Otherwise the plan sanction deemed cancelled.
 39. In case of Development plan, Parks and Open Spaces area and Surface Parking area shall be allotted and reserved as per Development Plan issued by the Bangalore Development Authority.
 40. All other conditions and conditions mentioned in the work order issued by the Bangalore Development Authority while approving the Development Plan for the project should be strictly adhered to.
 41. The Applicant / Owner / Developer shall abide by the collection of solid waste and its segregation as per solid waste management bye-law 2016.
 42. The applicant/owner/developer shall abide by sustainable construction and demolition waste management as per solid waste management bye-law 2016.
 43. The Applicant / Owners / Developers shall make necessary provision to charge electrical vehicles.
 44. The Applicant / Owner / Developer shall plant one tree for all sq.mt measuring 180 Sq.m up to 240 Sq.m) minimum of two trees for sites measuring with more than 240 Sq.m. One tree for every 240 Sq.m of the FAR area as part thereof in case of Apartment / group housing / multi-dwelling unit/development plan.
 45. In case of any false information, misrepresentation of facts, or pending court cases, the plan sanction is deemed cancelled.
 46. Also see, building norms for special conditions, if any.
 Special Condition as per Labour Department of Government of Karnataka vide ADDENDUM (Housing/Hoosie) Letter No. LD/95LET/2013, dated: 01-04-2013:
 1. Registration of Applicant / Builder / Owner / Contractor and the construction workers working in the construction site with the "Karnataka Building and Other Construction workers Welfare Board" should be strictly adhered to.
 2. The Applicant / Builder / Owner / Contractor should submit the Registration of establishment and list of construction workers engaged at the time of issue of Commencement Certificate. A copy of the same shall also be submitted to the concerned local Engineer in order to inspect the establishment and ensure the registration of establishment and workers working at construction site or work place.
 3. The Applicant / Builder / Owner / Contractor shall also inform the changes in any of the list of workers engaged by him.
 4. Any part of time No Applicant / Builder / Owner / Contractor shall engage a construction worker in his site or work place who is not registered with the "Karnataka Building and Other Construction workers Welfare Board".
 Note:
 1. Accommodation shall be provided for setting up of schools for imparting education to the children of construction workers in the labour camps / construction sites.
 2. List of children of workers shall be furnished by the builder / contractor to the Labour Department which is mandatory.
 3. Employment of child labour in the construction activities strictly prohibited.
 4. Clearing NOC from the Labour Department before commencing the construction work is a must.
 5. BBMP will not be responsible for any dispute that may arise in respect of property in question.
 6. In case of the documents submitted in respect of property in question to be false or fabricated, the plan sanctioned stands cancelled automatically and legal action will be initiated.

Color Notes
COLOR INDEX

PLOT BOUNDARY
 ABUTTING ROAD
 PROPOSED WORK (COVERAGE AREA)
 EXISTING (To be retained)
 EXISTING (To be demolished)

AREA STATEMENT (BBMP) VERSION NO. 1.0.2
 VERSION DATE: 21/11/2020

PROJECT DETAILS
 Authority: BBMP Plot Use: Residential
 Town: No. PR/2005/21 Plot SubUse: Plotted Resi development
 Application Type: Suramya Parivag Land Use Zone: Residential (Main)
 Proposal Type: Building Permission Plot/Sub Plot No.: 17
 Nature of Sanction: NEW City Survey No.: N/A
 Location: RING-1 Plot No. /As per Khata Extract: 36-75-17
 Building Line: Specified as per Z.R. NA PID No. /As per Khata Extract: 36-75-17
 Zone: West Locality / Street of the property: AYEELDAS LAYOUT, VIJAYANAGAR
 Ward: West-125 Planning District: 213-Rajajinagar

AREA DETAILS
 AREA OF PLOT (Minimum) (A) SQ.MT. 286.10
 NET AREA OF PLOT (A-Deductions) (A-Deductions) 286.10
 COVERAGE CHECK
 Permissible Coverage area (75.00%) 214.57
 Proposed Coverage Area (67.5%) 193.96
 Achieved Net coverage area (67.5%) 193.96
 Balance coverage area (8.25%) 23.61
 Existing Structure to be Demolish 190.96

FAR CHECK
 Permissible F.A.R. as per zoning regulation 2015 (1.75) 500.67
 Additional F.A.R. within Ring 1 and II (unamalgamated plot -) 0.00
 Allowable FAR Area (65% of Perm FAR) 325.34
 Premium FAR for Plot within Impact Zone (-) 0.00
 Total Perm FAR area (1.75) 500.67
 Residual FAR (100%) 493.24
 Proposed FAR Area 493.24
 Achieved Net FAR area (1.72) 493.24
 Balance FAR Area (0.03) 7.43

BUILT UP AREA CHECK
 Proposed BuiltUp Area 777.12
 Achieved BuiltUp Area 777.12

Approval Date :

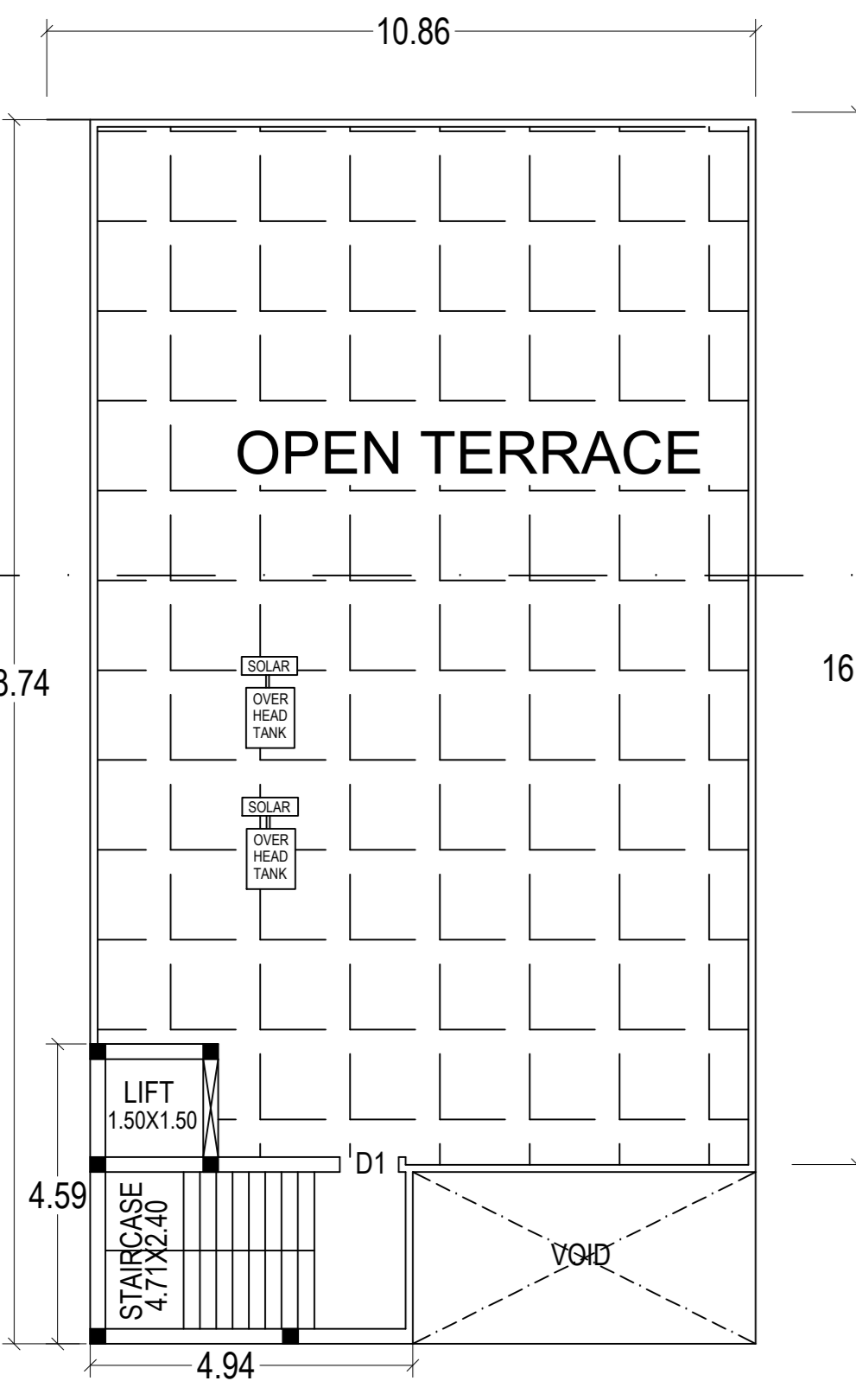

PROPOSED TERRACE FLOOR PLAN

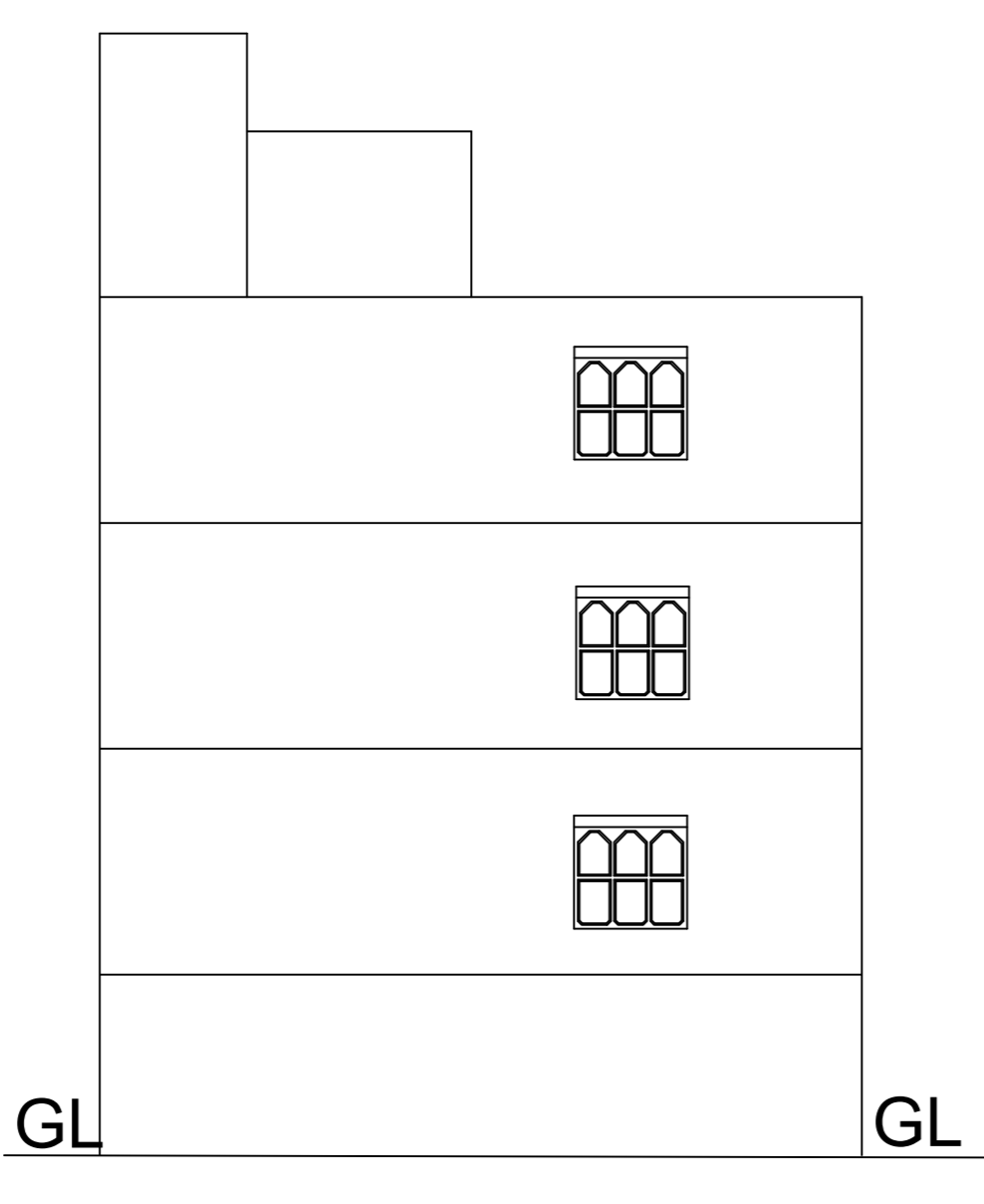

ELEVATION

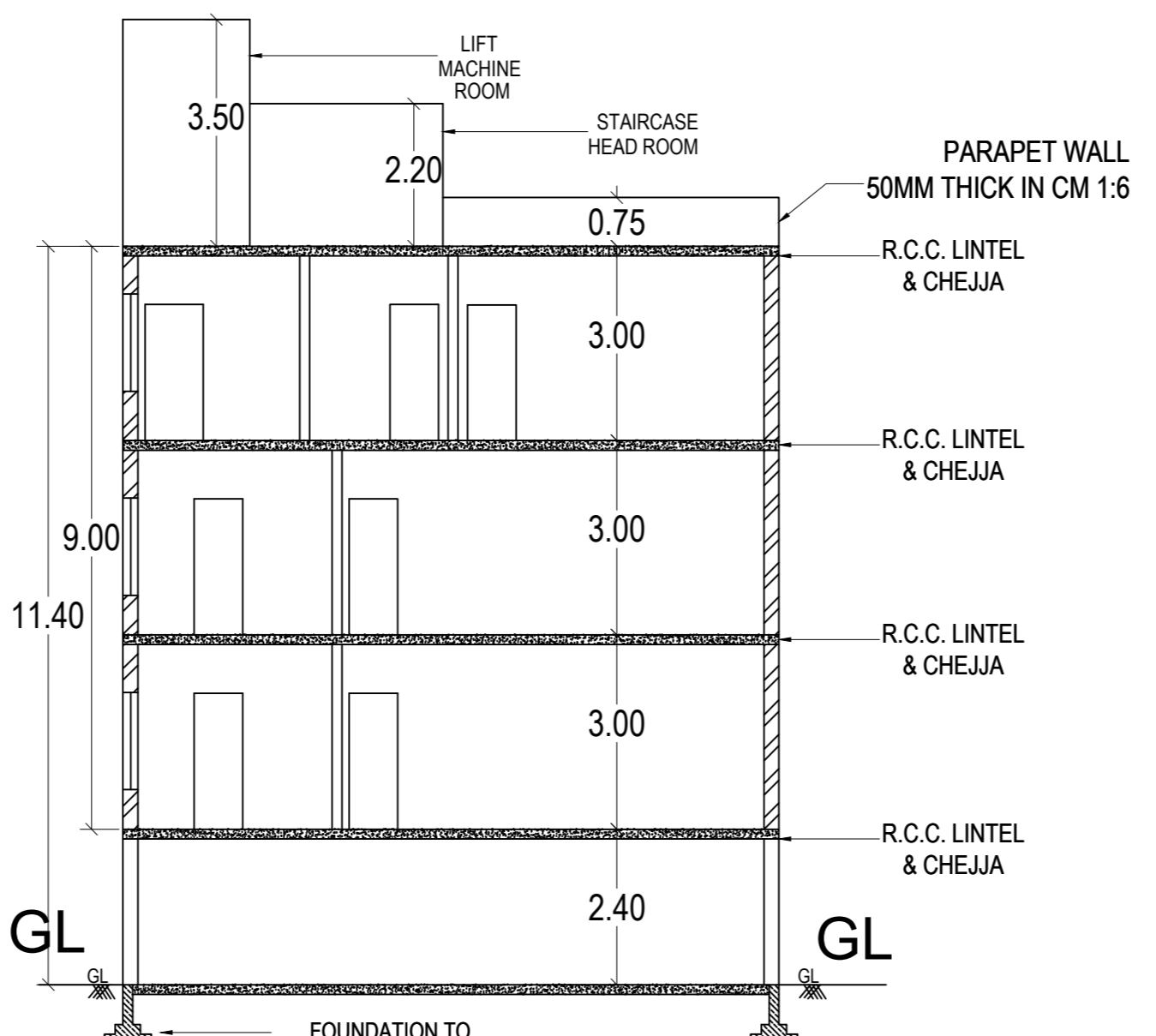

SECTION A-A

Block - A (1)

Floor Name	Total Built Up Area (Sq.mt)	Deductions (Area in Sq.mt)					Proposed FAR Area (Sq.mt)	Total FAR Area (Sq.mt)	Tent (No.)
		StarCase	Lift	Lift Machine	Void	Parking			
Terrace Floor	13.29	0.00	0.00	0.00	0.00	0.00	0.00	00	
Second Floor	190.96	11.30	2.25	0.00	12.47	163.60	163.60	02	
First Floor	190.96	11.42	2.25	0.00	12.47	164.82	164.82	01	
Ground Floor	190.96	11.42	2.25	0.00	12.47	164.82	164.82	01	
SBI Floor	7.08	2.24	0.00	0.00	181.63	0.00	0.00	00	
Total	52.26	8.99	2.25	38.75	181.63	493.24	493.24	04	
Total Number of Same Blocks	1								
Total	777.12	52.26	8.99	2.25	38.75	181.63	493.24	493.24	04

SCHEDULE OF JOINERY:

BLOCK NAME	NAME	LENGTH	HEIGHT	NOS
A(1)	D2	0.75	2.10	06
A(1)	D1	0.90	2.10	14
A(1)	D	1.07	2.10	04

SCHEDULE OF JOINERY:

BLOCK NAME	NAME	LENGTH	HEIGHT	NOS
A(1)	V	1.00	1.00	08
A(1)	W	2.00	1.80	34

Unit/BUA Table for Block - A (1)

FLOOR	Name	Unit/BUA Type	Unit/BUA Area	Carpet Area	No. of Rooms	No. of Tenement
TYPICAL GROUND & FIRST FLOOR PLAN	SPLIT 1	FLAT	176.25	6.21	7	2
SECOND FLOOR PLAN	SPLIT 2	FLAT	73.07	73.07	7	7
FLOOR PLAN	FLAT	FLAT	81.99	81.99	7	7
Total			807.55	167.48	28	28

Block USE/SUBUSE Details

Block Name	Block Use	Block SubUse	Block Structure	Block Land Use Category
A(1)	Residential	Plotted Resi development	Build upto 11.5 mt. Ht.	R

Required Parking (Table 7a)

Block Name	Type	SubUse	Area (Sq.mt)	Reqd. Units	Prop. Reqd. Unit	Car	Prop.
A(1)	Residential	Plotted Resi development	50-225	1	-	1	4
Total			-	-	-	4	4

Parking Check (Table 7b)

Vehicle Type	Reqd.		Achieved	
	No.	Area (Sq.mt)	No.	Area (Sq.mt)
Car	4	55.00	4	55.00
Total Car	4	55.00	4	55.00
TwoWheeler	-	13.75	0	0.00
Other parking	-	-	-	126.63
Total	-	68.75	-	181.63

FAR & Tenement Details

Block	No. of Same Bldg	Total Built Up Area (Sq.mt)	Deductions (Area in Sq.mt)					Proposed FAR Area (Sq.mt)	Total FAR Area (Sq.mt)	Tent (No.)
			StarCase	Lift	Lift Machine	Void	Parking			
A(1)	1	777.12	52.26	8.99	2.25	38.75	181.63	493.24	493.24	04
Grand Total	1	777.12	52.26	8.99	2.25	38.75	181.63	493.24	493.24	4.00

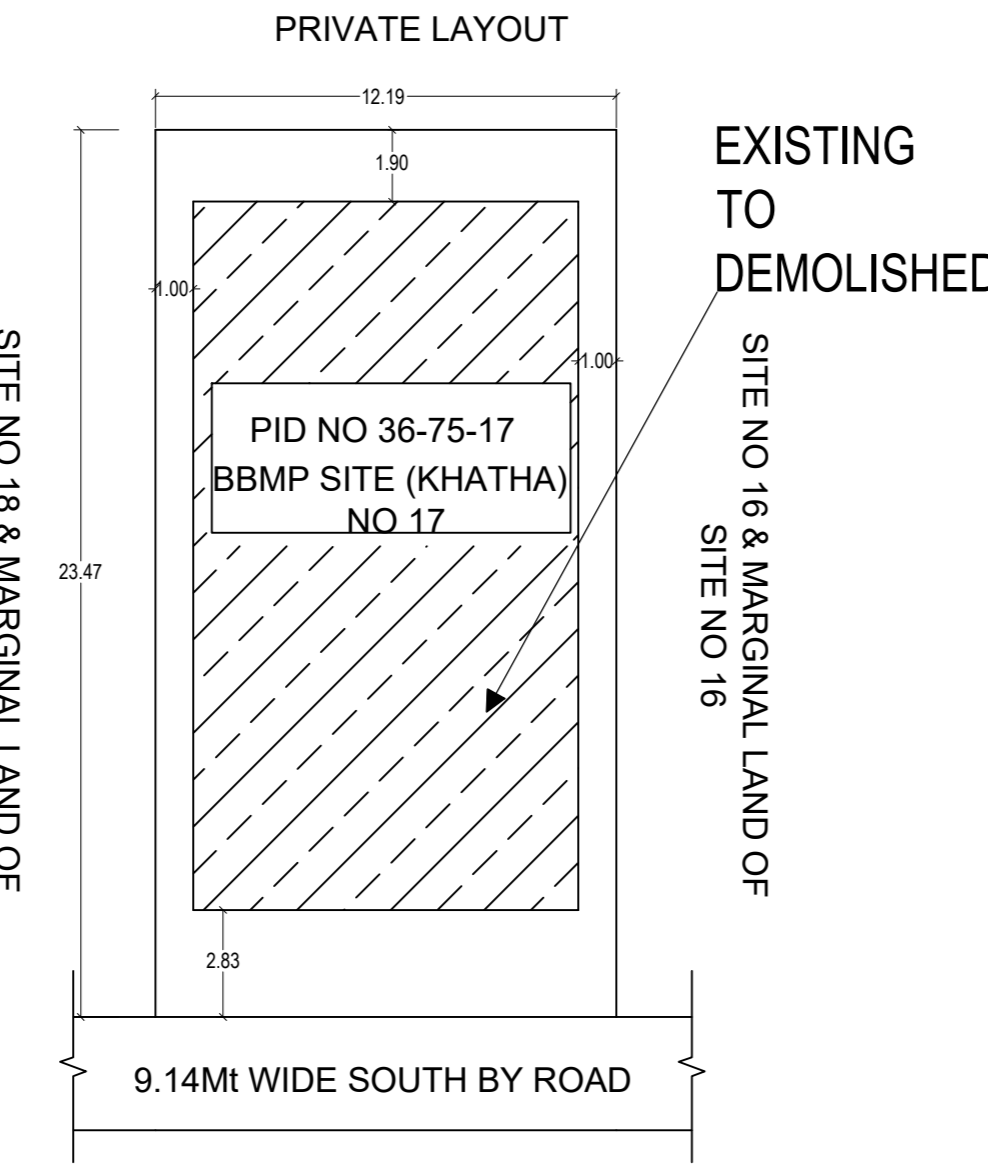
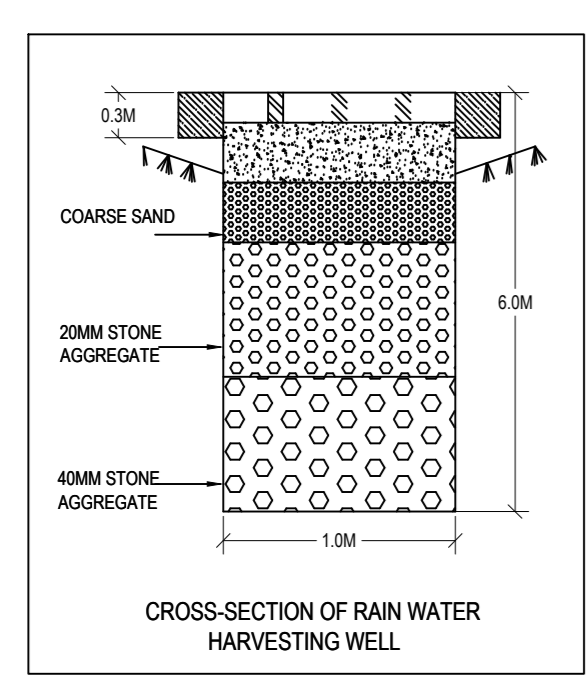

SITE PLAN (1:200)

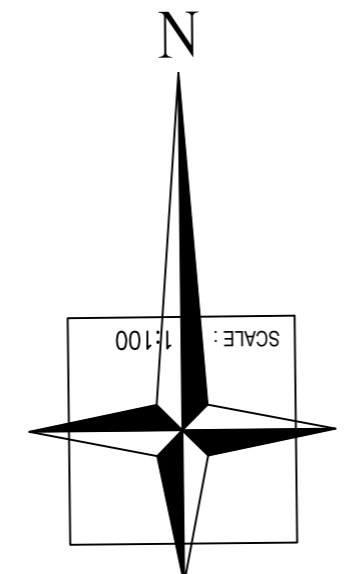

OWNER / GPA HOLDER'S SIGNATURE
 OWNER'S ADDRESS WITH ID NUMBER & CONTACT NUMBER:
 KRISHNA PARNA KUTER REP BY PROPRIETOR
 AL MURADHAR # OLD NO 169, 4TH MAIN,
 PRASHANTHANAGAR, NEAR VISHNUPATHEKALU,
 BASAVESHWARANAGAR, BANGALORE-560079

ARCHITECT/ENGINEER /SUPERVISOR'S SIGNATURE
 H. Narayana #10, Vinayaka Layout, 3rd Stage, Vijayanagar,
 Bangalore-560079

PROJECT TITLE:
 PLAN SHOWING THE PROPOSED RESIDENTIAL BUILDING AT
 KESAPURU AGRHARA, (NEAR THIMMANHALU)
 VIJAYANAGAR, BANGALORE. PID NO 36-75-17 WARD NO-125.

DRAWING TITLE:
 S-G-24K
 (40X7) KRISHNA - A (1) with
 STILT, GF+2UF

SHEET NO: 1

SANCTIONING AUTHORITY:
 The approval of Building plan/ Modified plan is valid for two years from the date of issue of plan and building license by the competent authority.

WEST